

RECEIVED  
 AUG 18 2015  
 ROUTE COUNTY CDS

ADJACENT PARCEL ZONED FOREST

PROJECT DATA	PROPERTY DATA
<p>OWNER: JON EDWARD HOUSE            2351 WASHINGTON BLVD            PORTLAND, OR 97201            PHONE: (503) 231-1234</p> <p>ADJACENT PARCEL ZONED FOREST            10000 N. AVENUE            PORTLAND, OR 97201            PHONE: (503) 231-1234</p>	<p>PROJECT NO: 2351            PARCEL NO: 10000            ZONING: R-10000            ADJACENT PARCEL ZONED FOREST            10000 N. AVENUE            PORTLAND, OR 97201            PHONE: (503) 231-1234</p>

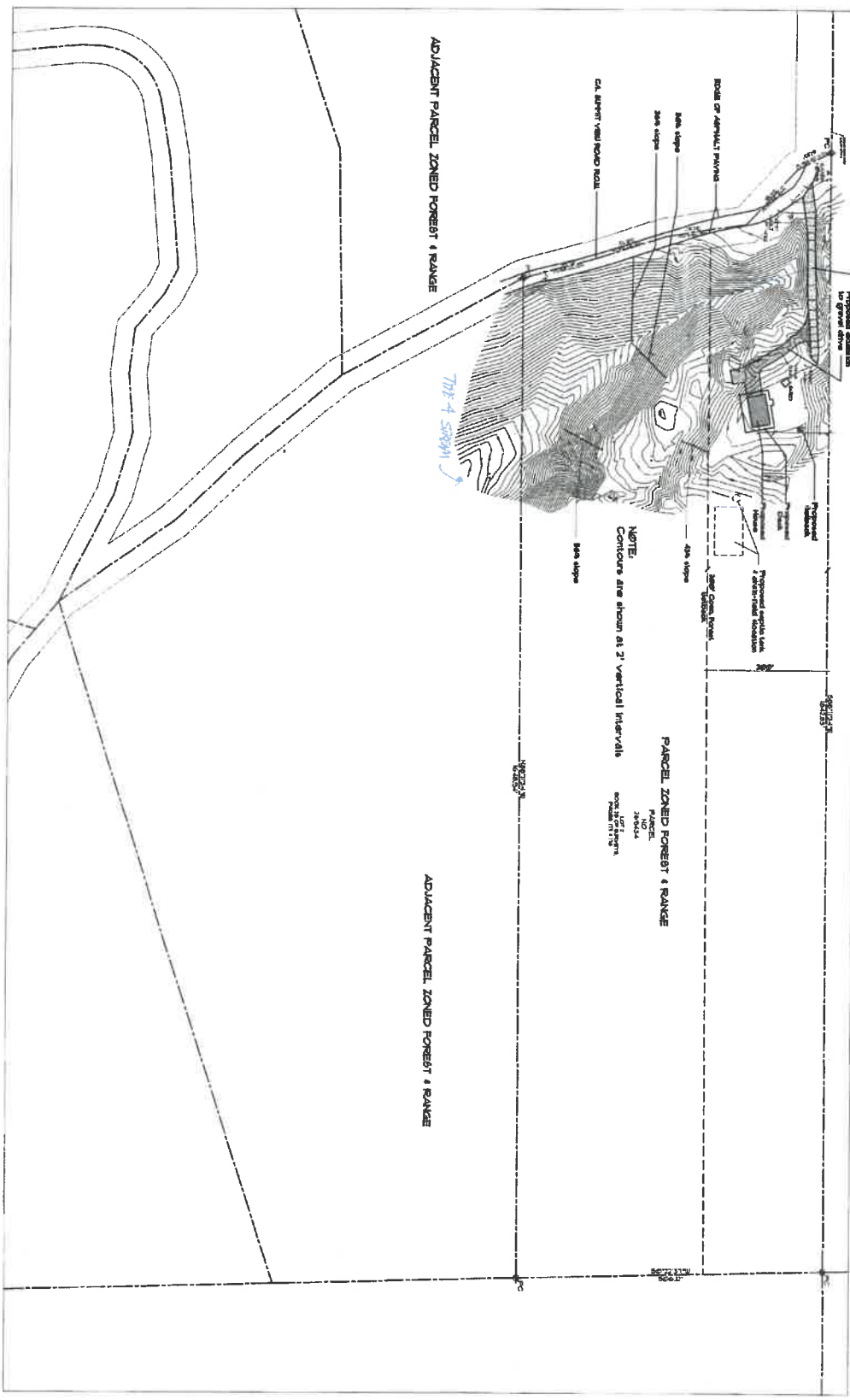

ADJACENT PARCEL ZONED FOREST & RANGE

PARCEL ZONED FOREST & RANGE

ADJACENT PARCEL ZONED FOREST & RANGE

NOTE:  
 Contours are shown at 2' vertical intervals  
 PARCEL NO: 10000  
 PROJECT NO: 2351

